Crimson

William Howard Doane (1832-1915)

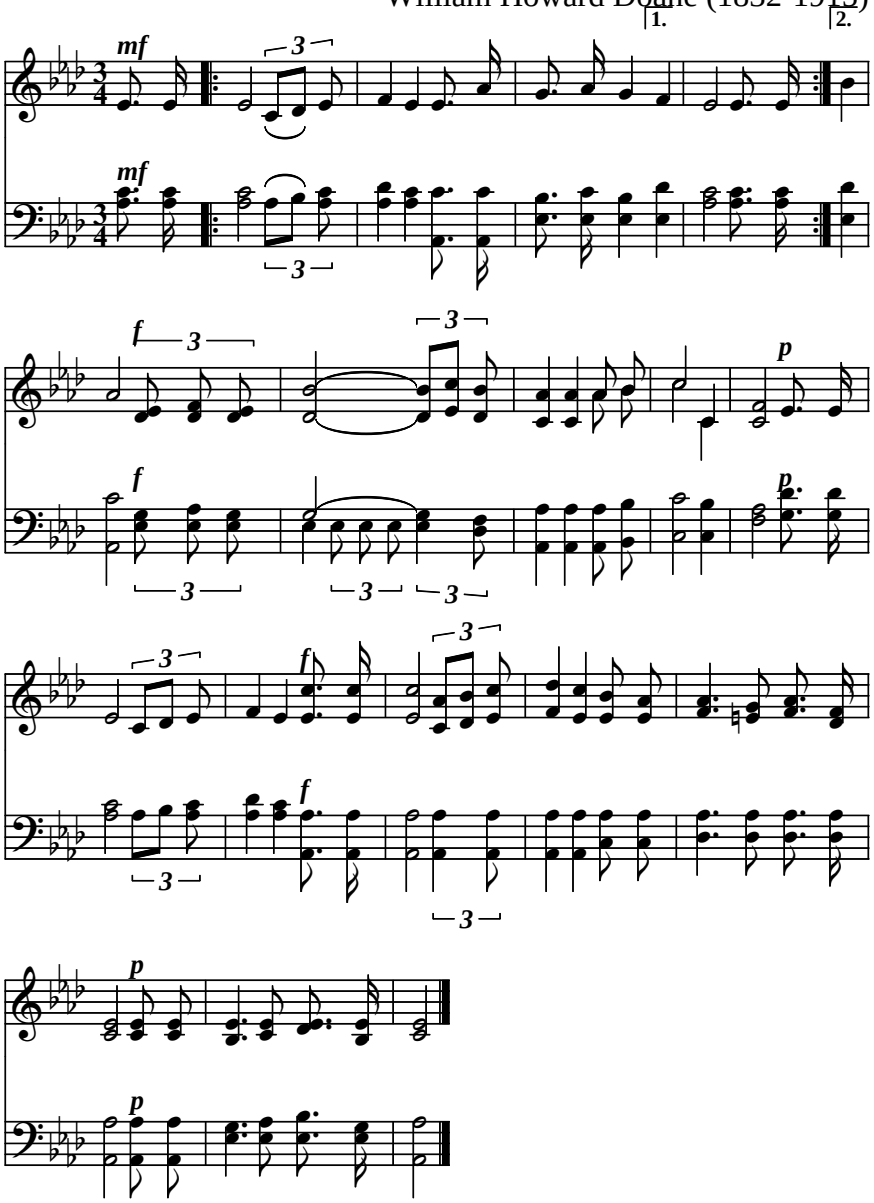

Public domain